Cute an' Catchy

Transcribed for guitar
by Richard Yates

Frank Lawes
(1894–1970)

Fox trot tempo

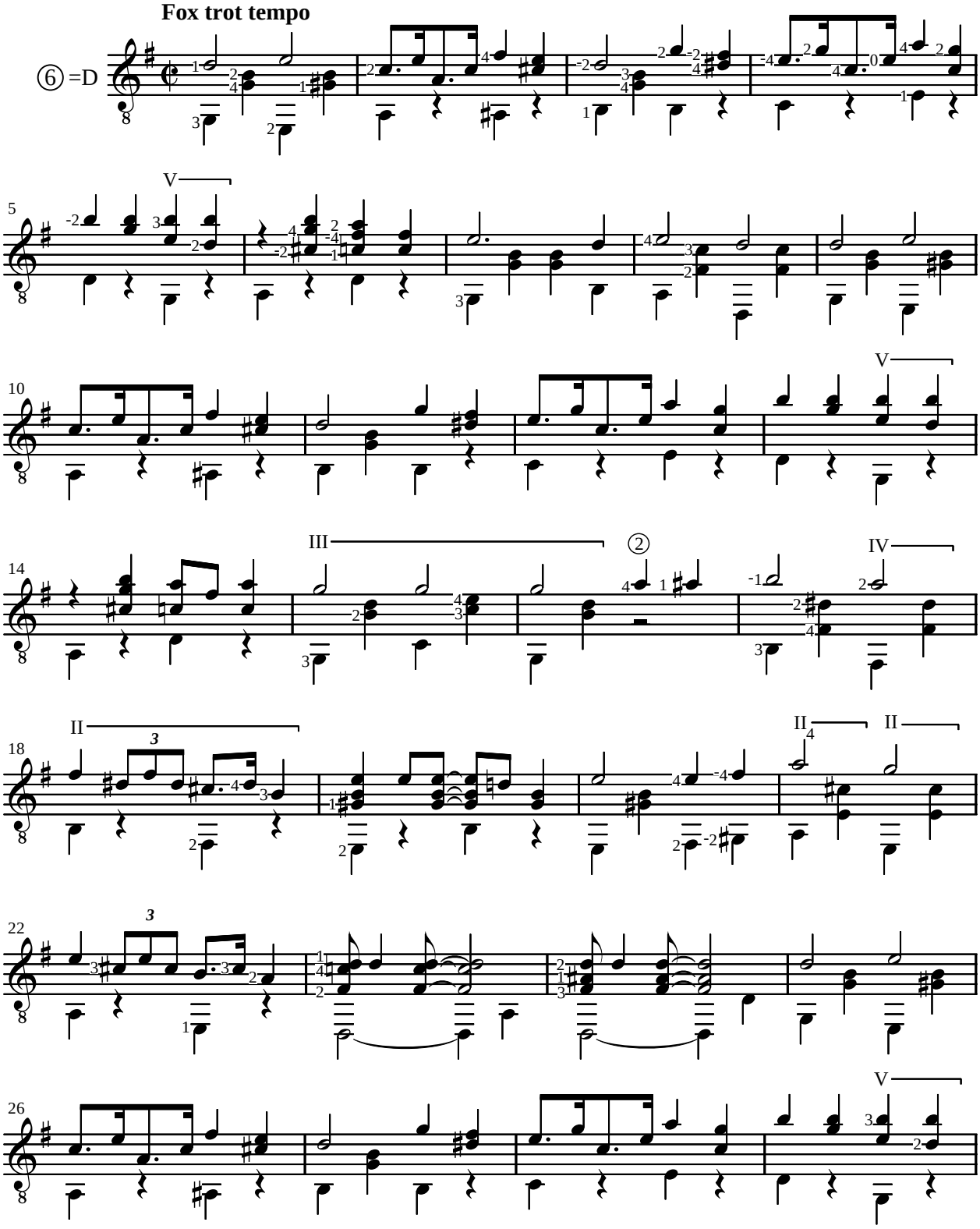

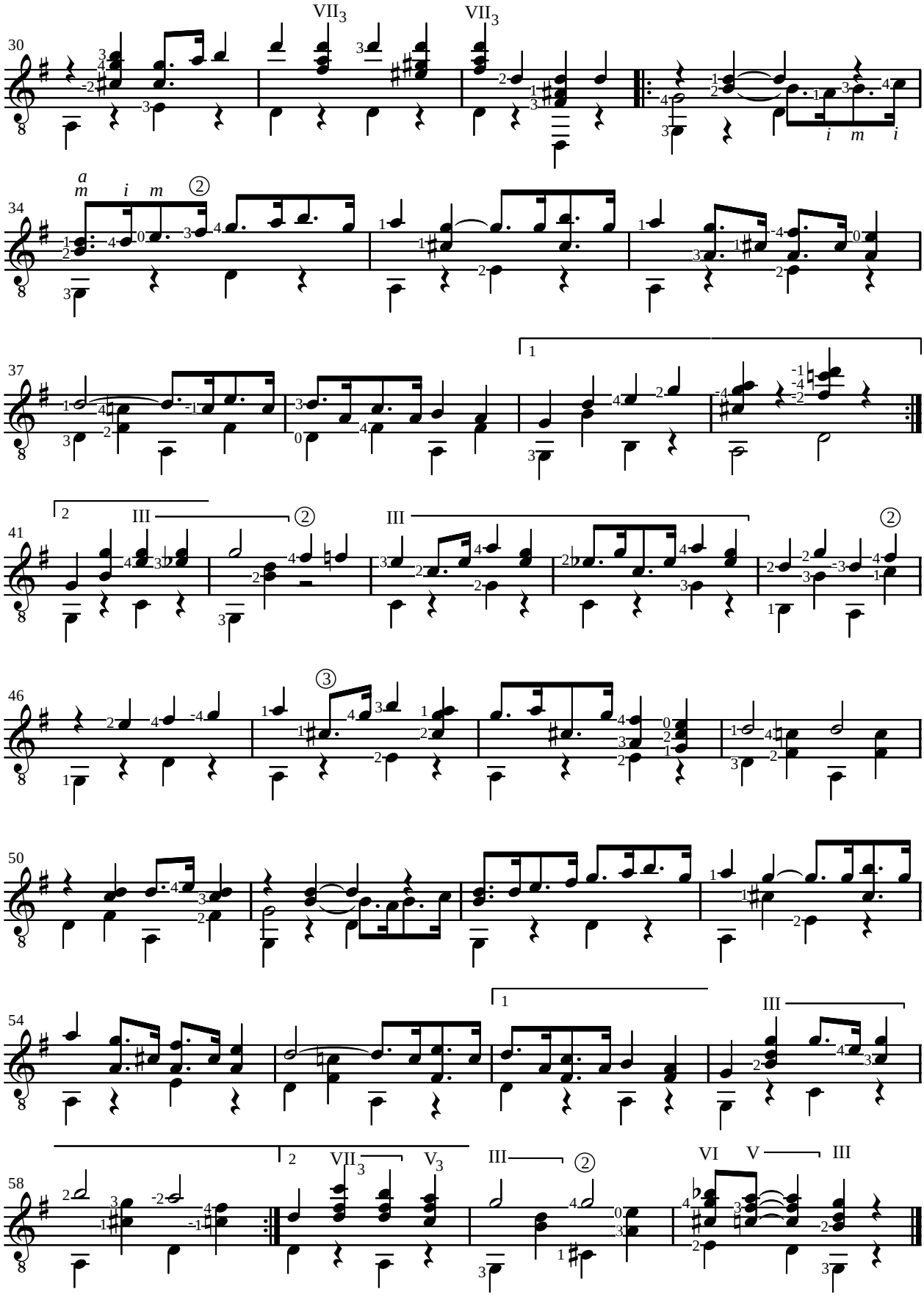
30
VII3
VII3
i m i
34
a
m i m
37
41
III
III
46
50
54
III
58
VII3
V3
III
VI V
III